IUPUI ALTHETICS DEPARTMENT

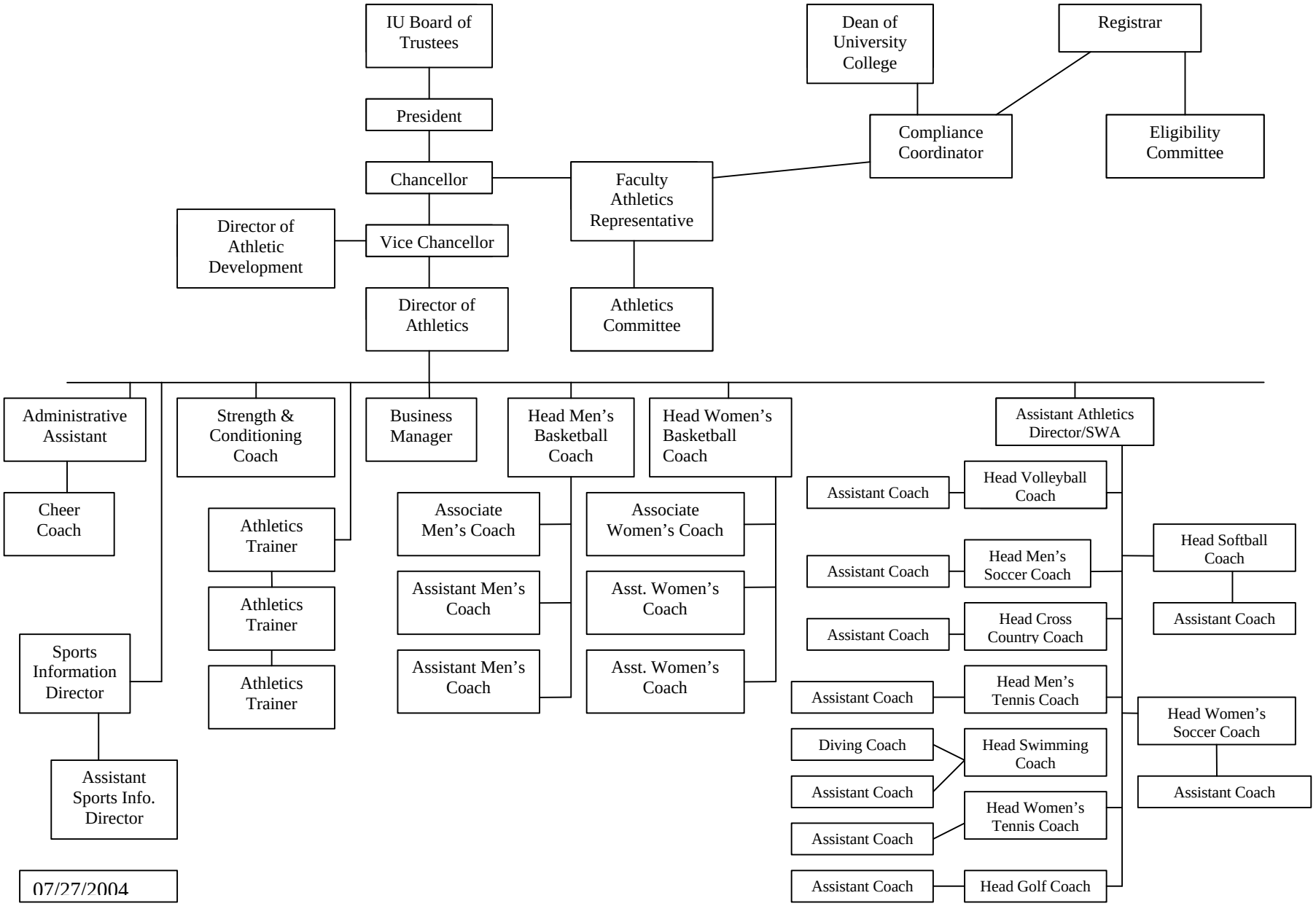

07/27/2004